



CITY OF NAPOLEON  
 BUILDING & ZONING DEPARTMENT  
 255 W. Riverview Avenue, PO Box 151, Napoleon, OH 43545  
 Phone: 419-592-4010 - Fax: 419-599-8393

KH 12-0370

## APPLICATION FOR SIGN PERMIT

LOCATION OF PROPERTY: 1485 N. SCOTT ST.

OWNER NAME: AG CREDIT PHONE: 419-599-8656

OWNER ADDRESS: 1485 N. SCOTT ST., NAPOLEON, OH 43545

CONTRACTOR NAME: HARMON SIGN PHONE: 419-841-6656

IS CONTRACTOR REGISTERED WITH THE CITY OF NAPOLEON?  YES  NO

### SIGN INFORMATION

TYPE:  POST  WALL  GROUND  AWNING

DIMENSIONS: 8'w x 7.5'H = TOTAL S.F. 60

\*\* PLEASE INCLUDE ANY AND ALL SITE PLANS AND PLANS OF ABOVE SIGNS.

### FEES:

\$35.00 BASE UP TO 50 S.F. OF SIGN, PLUS \$0.20 PER ADDITIONAL S.F., NOT TO EXCEED \$150.00 (100-3100-46610)

\$5.00 FLAT FEE FOR TEMPORARY SIGNS, TEMPORARY SPECIAL EVENT SIGNS, AND PORTABLE SIGNS OTHER THAN THOSE EXEMPT FROM FEE. (SEE BELOW)

NO FEE REQUIRED FOR TEMPORARY AND EASILY REMOVABLE 1<sup>ST</sup> AMENDMENT SIGNS, OR SIGNS RELATED TO RELIGIOUS OR CHARITABLE CAUSES OR EVENTS.

ESTIMATED CONSTRUCTION COST \$ 20,000

APPLICANT SIGNATURE

11/6/12  
 DATE

Batch _____	Check _____	Date _____
-------------	-------------	------------



**CUSTOMER** AG CREDIT  
**LOCATION** NAPOLEON, OH  
**ADDRESS**

**SALESPERSON** DAVE BRINK  
**DRAWING #** 001081

**SCALE** 3/8" = 1'  
**FILENAME** AGCR-ND-12-PV-R2  
**DRAWN BY** TYLER HOUTS  
**DATE** 6-18-12  
**REVISION #** GAUMBAUGH 8-6-12  
 GAUMBAUGH 9-13-12

**SIGN TYPE** PYLON SIGN  
**QUANTITY** 1

**GRAPHICS**  
 DIGITAL PRINT  
 VINYL  
 PAINTED  
**ARTWORK**  
 PRODUCTION READY  
 PRESENTATION ONLY  
 NETWORK

**COLORS:**  
 WHITE  
 BLACK  
 PMS 342 GREEN

**MOUNTING** **FACE**  
 FLUSH  SINGLE  
 RACEWAY  DOUBLE  
**LIGHTING**  
 LIGHTED  NON-LIGHTED  
**TYPE:** INTERNALLY

**SQ. FTG. ALLOWANCE** N/A  
**SITE MEASUREMENTS**

**ADDITIONAL NOTES**  
 SIGN TO BE INSTALLED 11' FROM  
 SIDEWALK

The Design & Engineering is submitted as our proposal and is to remain our property exclusively until accepted and approved by purchase.  
 © Copyright 2011 Harmon Sign

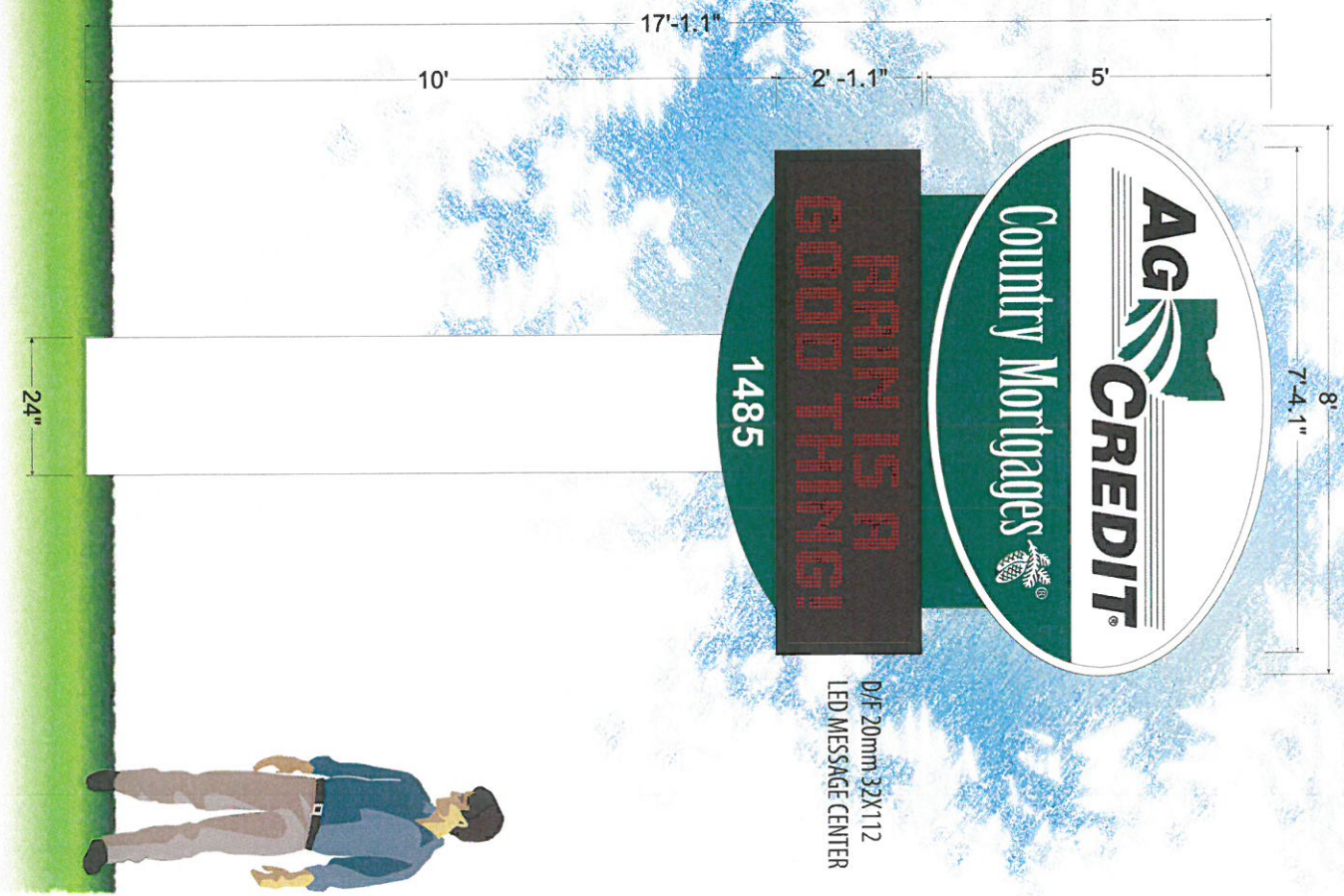
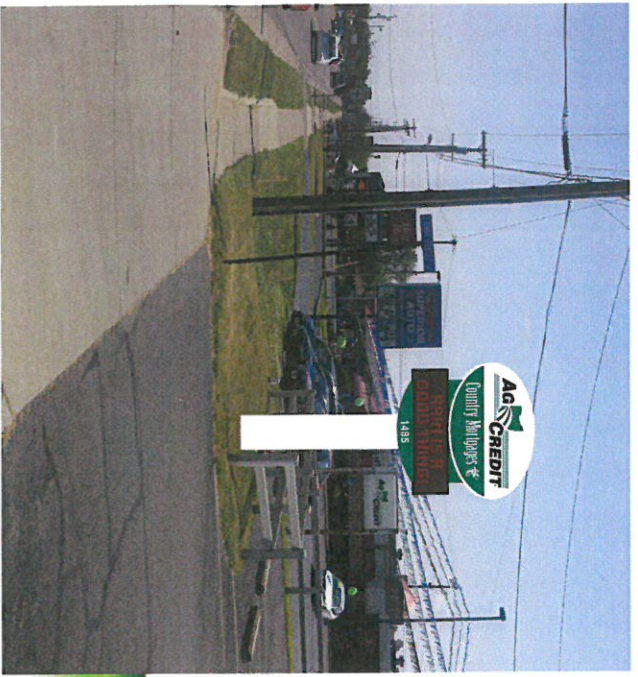

D/F 20mm 32X112  
 LED MESSAGE CENTER

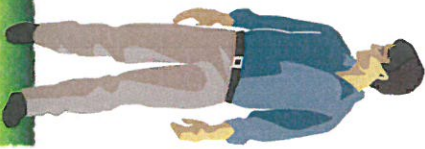

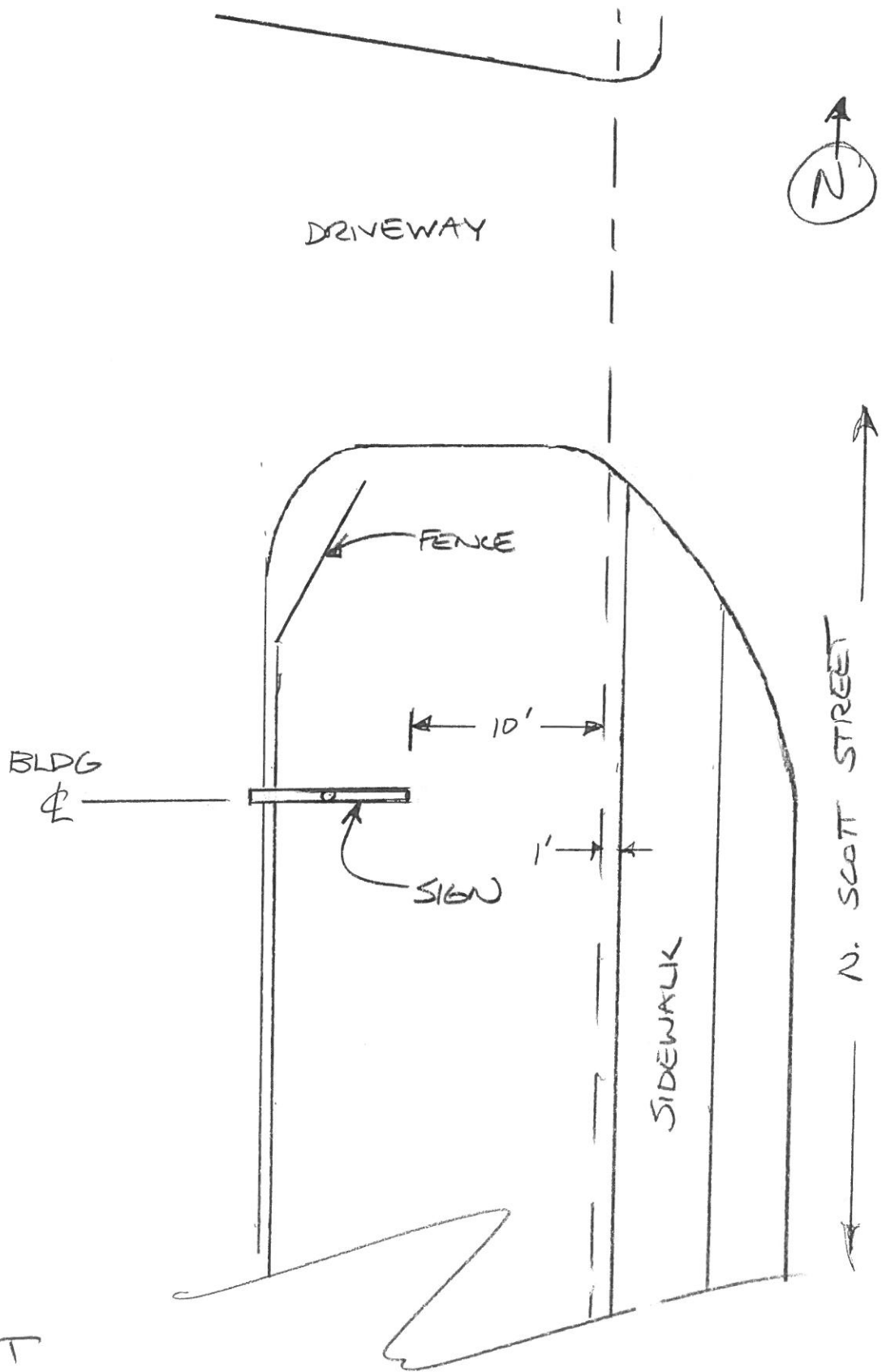

AG CREDIT

SCALE:  $\frac{1}{8}'' = 1'$